VISIT…

LANZAROTE Caliente.COM

move to memphis

Words and Music by
PÅL WAAKTAAR/MAGNE FURUHOLMEN

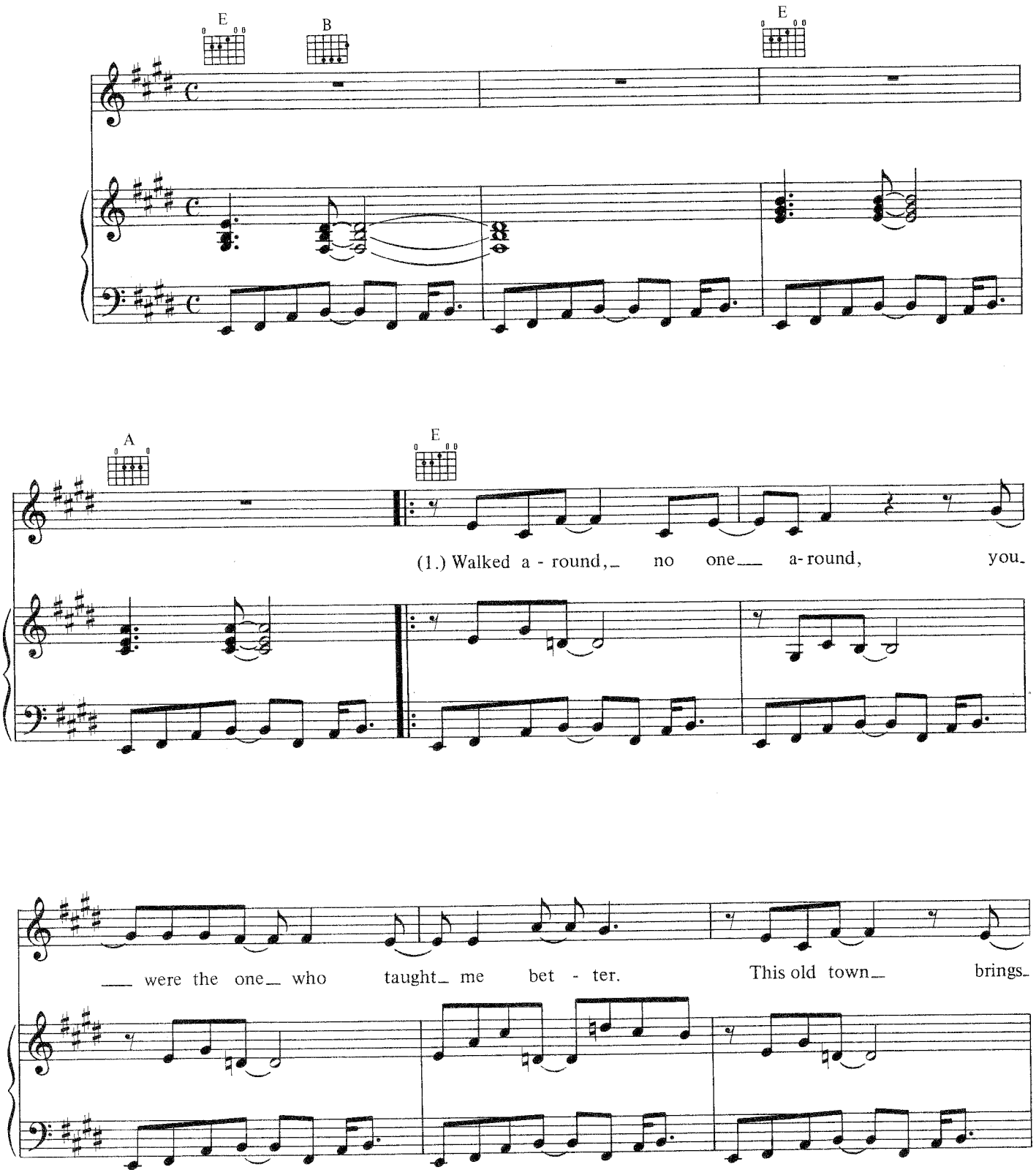

© 1992, CHART PROMOTIONS LTD./WARNER CHAPPELL MUSIC LTD., London W1Y 3FA.

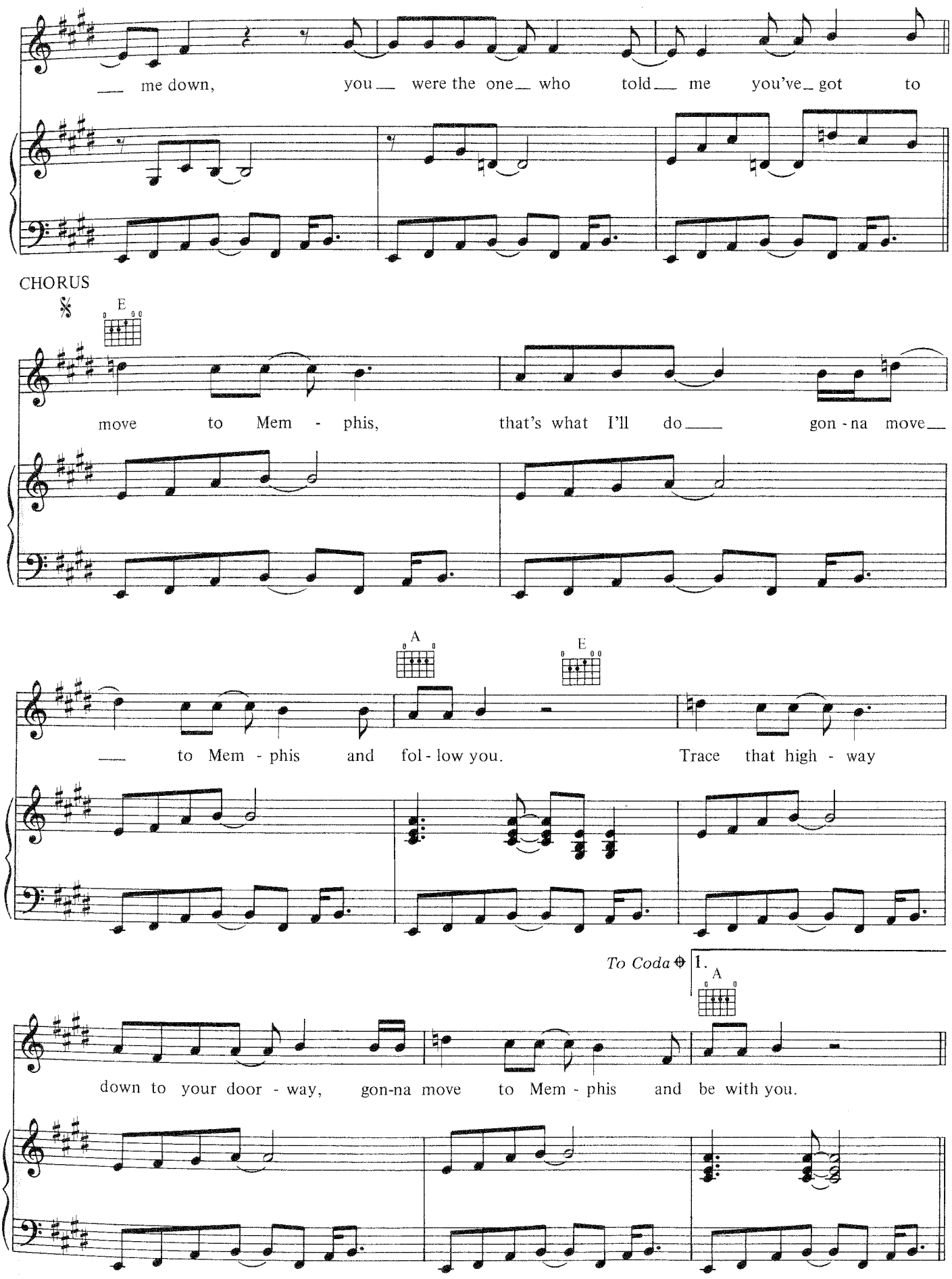
me down, you were the one who told me you've got to
CHORUS
E
move to Mem - phis, that's what I'll do gon - na move
A
E
to Mem - phis and fol - low you. Trace that high - way
To Coda
1.
A
down to your door - way, gon-na move to Mem - phis and be with you.

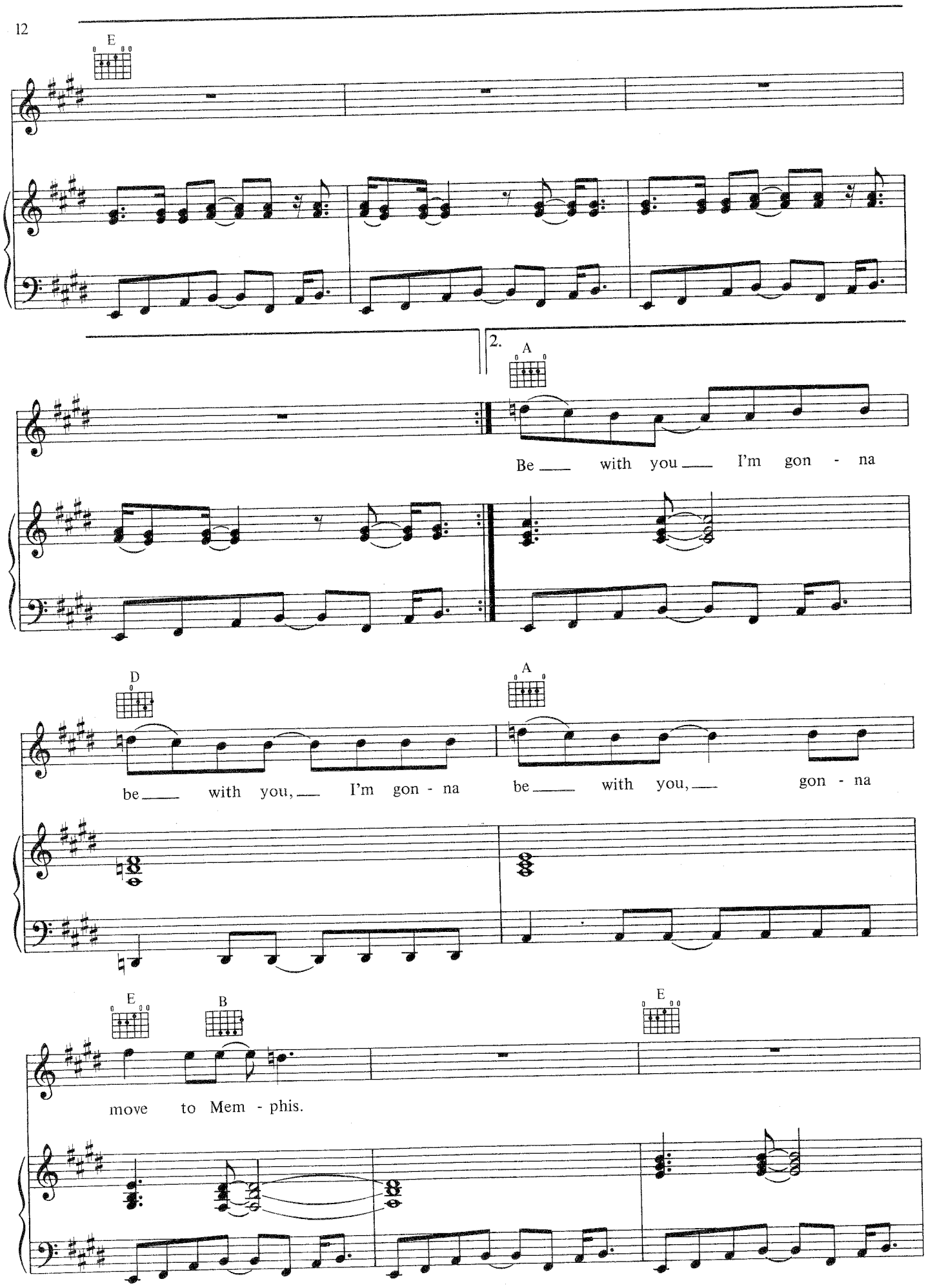
E
2.
A
Be with you I'm gon - na
D
A
be with you, I'm gon - na be with you, gon - na
E
B
E
move to Mem - phis.

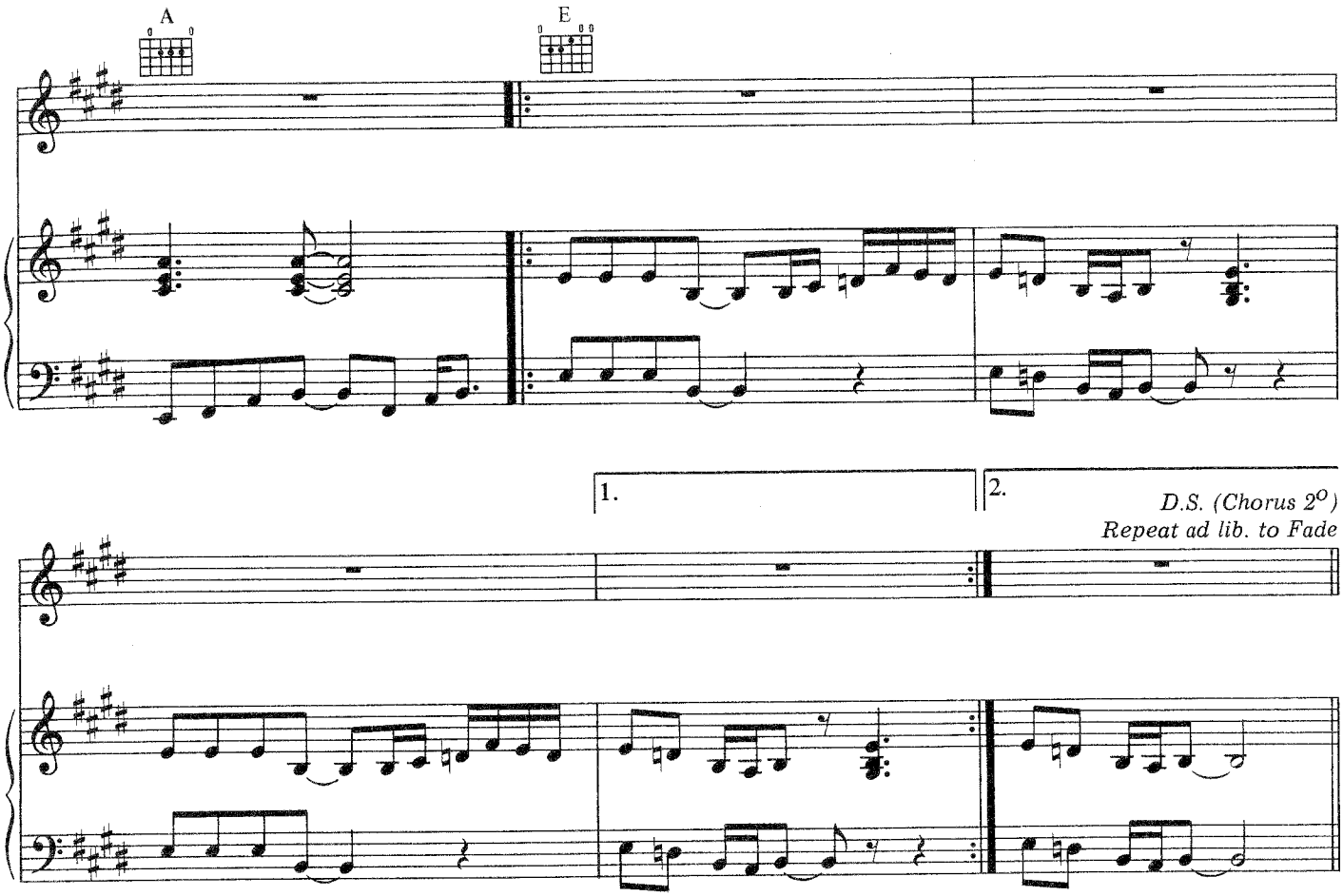

VERSE 2:
On the day you walked away,
I was the one who said
You'd better stick around, stay in town,
You were the one who told me you've got to

CHORUS:
Move to Memphis, that's what I'll do,
Chase the shadow that follows you.
Trace that highway down to your doorway,
Move to Memphis and be with you.
I'm gonna be with you . . .
Gonna move to Memphis . . .